

# HAROLD H. KOLB

REGISTERED PROFESSIONAL LAND SURVEYOR  
LAKE GENEVA, WISCONSIN

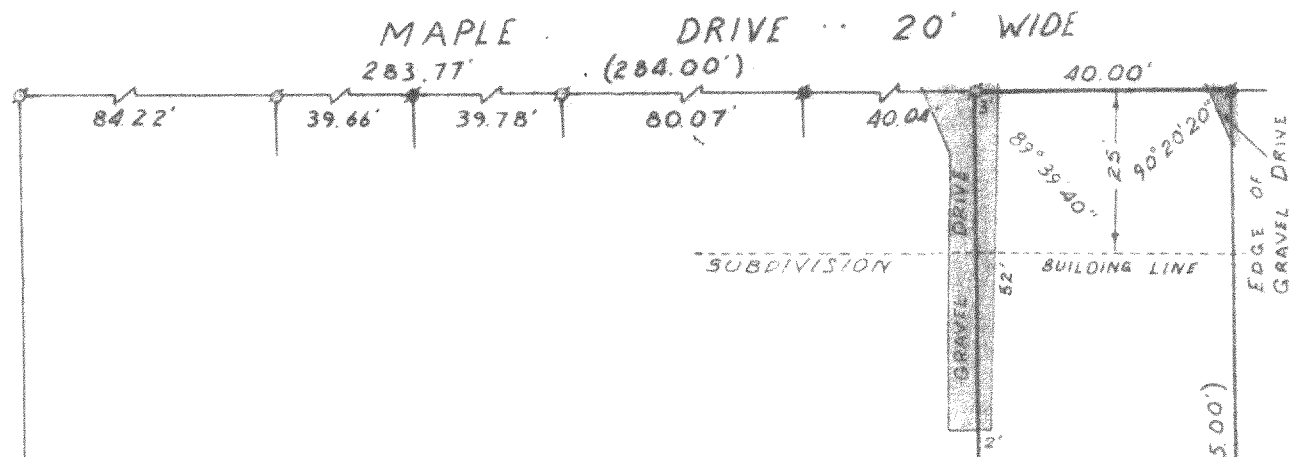

## PLAT OF SURVEY OF

Lot 35, Krumhaar's Addition to  
Ravenswood, Section 31, T 2 N, 36  
R 16 E, Walworth County, Wisconsin

OWNER: E. Currie

Area and Distance  $\pm .01$   
Angles  $\pm 25''$

Error of Closure less than 1/3000

N



SCALE: 1" = 30'

### LEGEND

- φ — IRON PIPE FOUND
- — IRON PIPE PLACED
- — CONCRETE MONUMENT
- x — SPIKE
- — FOUND IRON ROD
- () — AS PLATTED

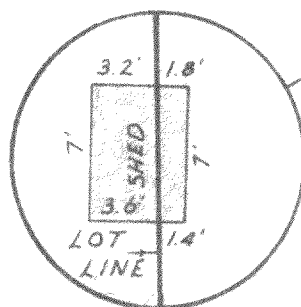

SCALE: 1" = 10'

I, HAROLD H. KOLB, DO HEREBY CERTIFY THAT I HAVE  
SURVEYED THE PROPERTY HEREON DESCRIBED ACCORDING  
TO THE OFFICIAL RECORDS, AND THAT THE PLAT HEREON  
IS A CORRECT REPRESENTATION OF THE LOT LINES.

*Harold H. Kolb*

HAROLD H. KOLB  
WISCONSIN REGISTERED LAND SURVEYOR, S-187  
DATE Sept. 16, 1974

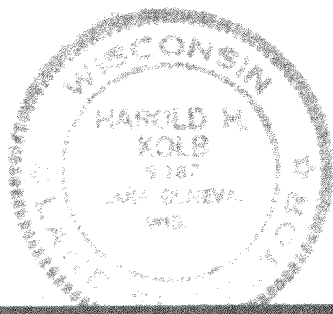

FRA-32

216-495